PINAL • COUNTY
wide open opportunity

PROPOSED ROAD NAME CHANGE

from

East Price Road

to

East Water Way

Location in Florence

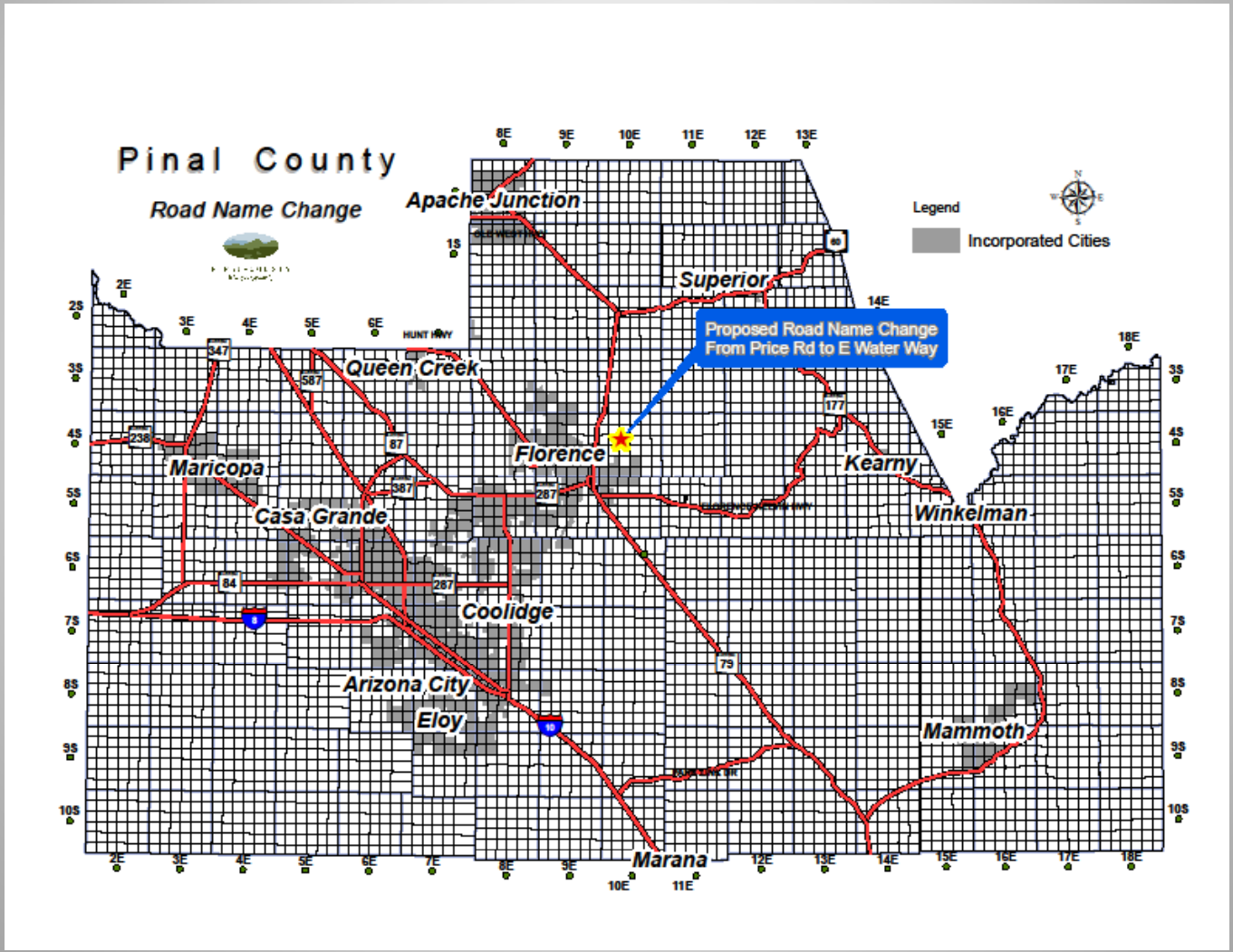

VICINITY MAP

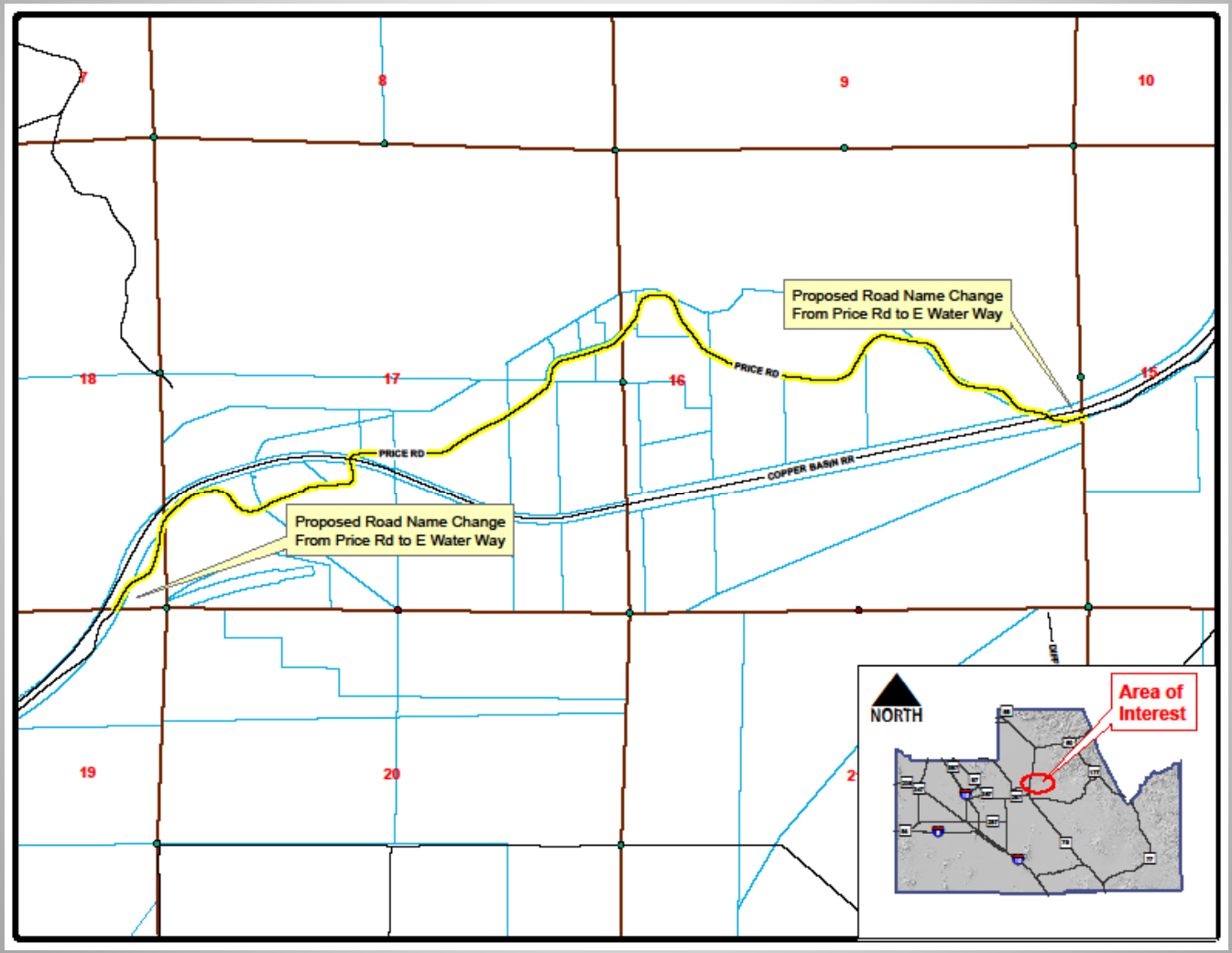

Aerial

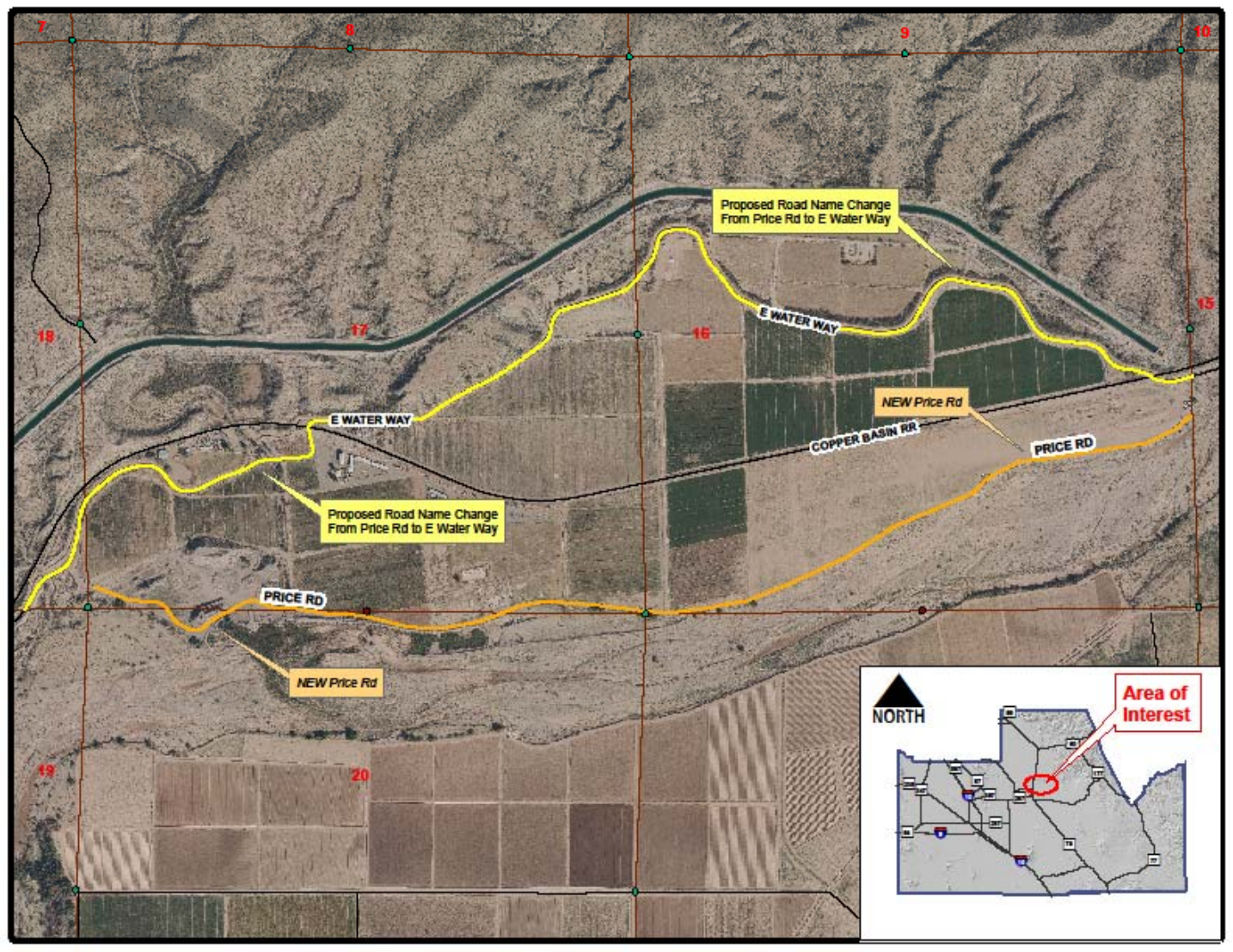
7
8
9
10
15
16
17
18
19
20
Proposed Road Name Change
From Price Rd to E Water Way
E WATER WAY
NEW Price Rd
COPPER BASIN RR
PRICE RD
E WATER WAY
Proposed Road Name Change
From Price Rd to E Water Way
PRICE RD
NEW Price Rd
NORTH
Area of
Interest

Schedule and Neighborhood Outreach

- Notified all residents in the community
- Conducted community outreach meeting
- Formal public hearing (11/30/16)
- Requesting approval to rename a portion of East Price Road to East Water Way