PINAL • COUNTY
wide open opportunity

PROPOSED ROAD NAME CHANGE

SUPERVISOR INITIATED

from

East Price Road

to

East Water Way

Location in Florence

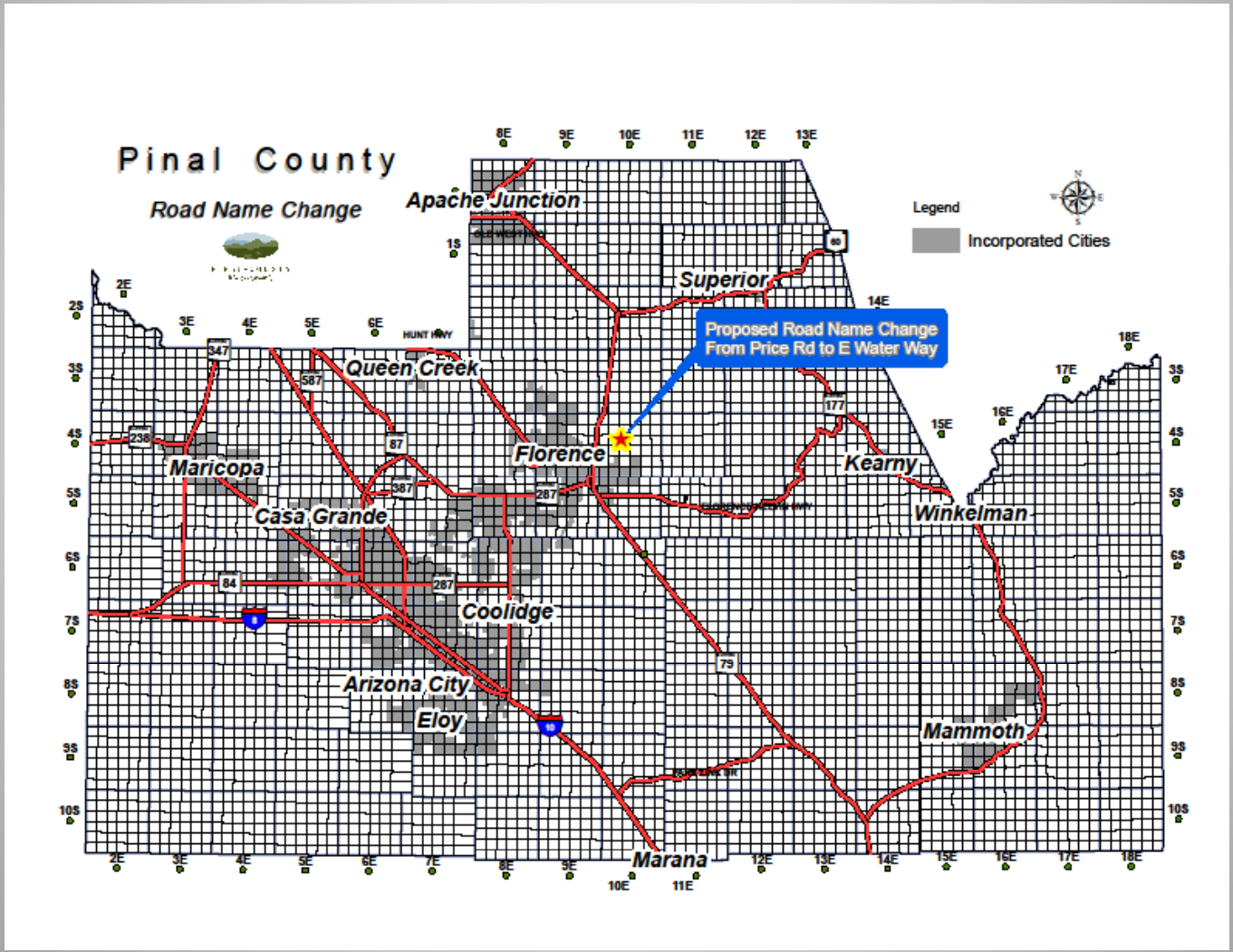

VICINITY MAP

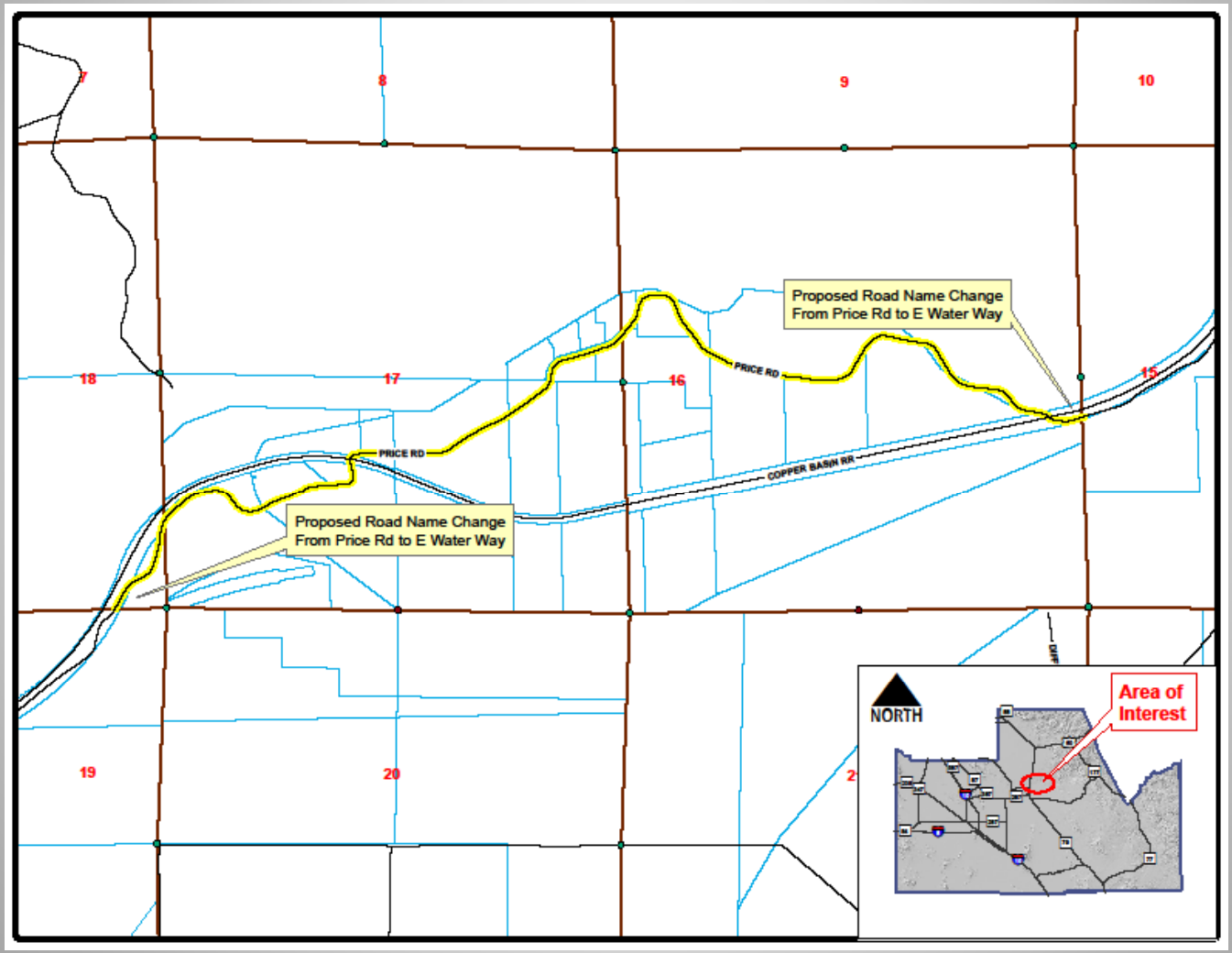

Aerial

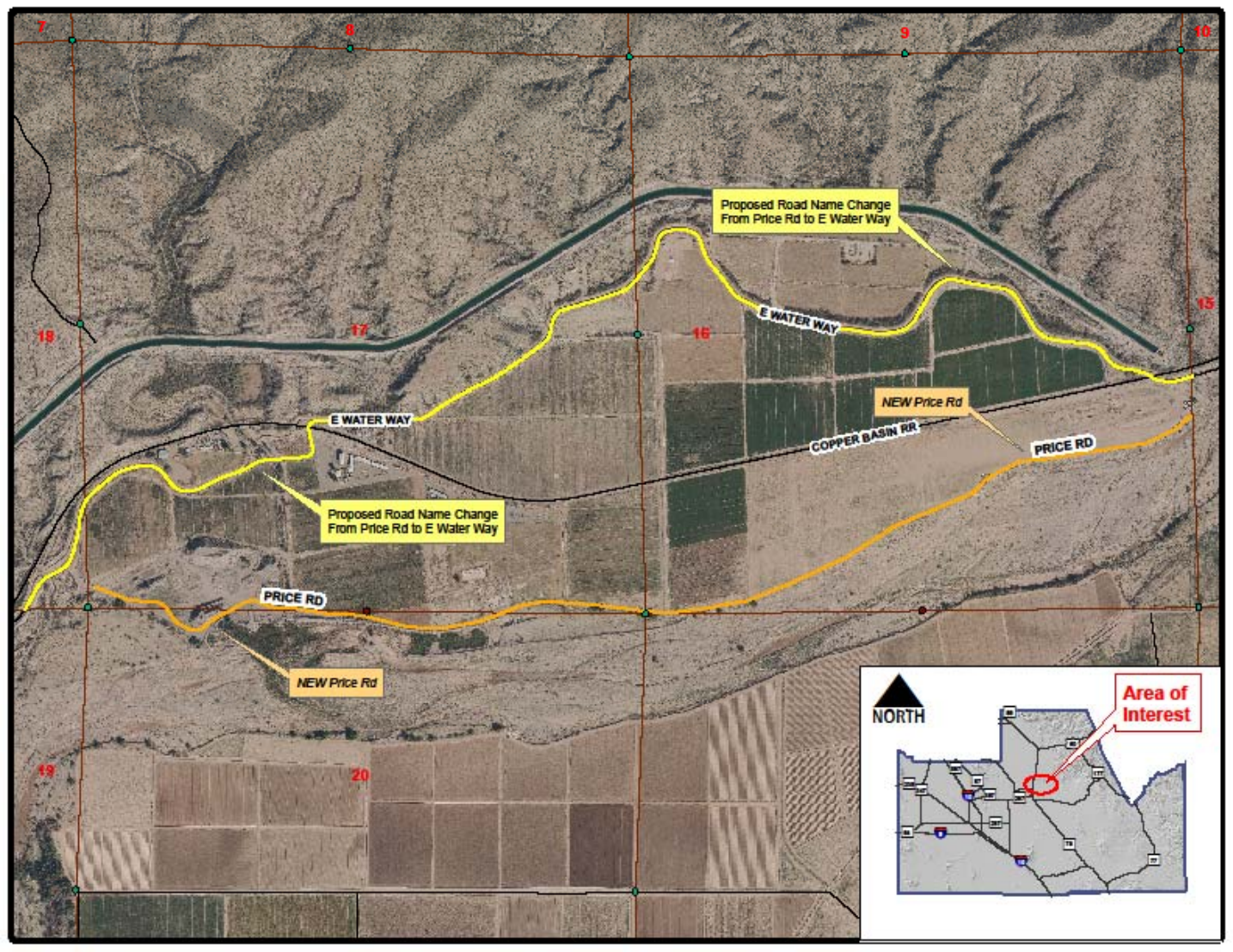
7
8
9
10
15
16
17
18
19
20
Proposed Road Name Change
From Price Rd to E Water Way
E WATER WAY
NEW Price Rd
COPPER BASIN RR
PRICE RD
E WATER WAY
Proposed Road Name Change
From Price Rd to E Water Way
PRICE RD
NEW Price Rd
NORTH
Area of
Interest

Schedule and Neighborhood Outreach

- Initiate today
- Conduct neighborhood outreach
- Legal notification (site postings, public hearing notices, web site)
- Formal public hearing (11/30/2016)